

# 15207 MAJOR LANSDALE BOULEVARD

OFFERING MEMORANDUM



BOWIE, MD

segall  
GROUP

FOR SALE

## **DISCLAIMER**

Segall Group hereby advises all prospective purchasers of Net Leased property as follows: The information contained in this Marketing Brochure has been obtained from sources we believe to be reliable. However, Segall Group has not and will not verify any of this information, nor has Segall Group conducted any investigation regarding these matters. Segall Group makes no guarantee, warranty or representation whatsoever about the accuracy or completeness of any information provided. As the Buyer of a net leased property, it is the Buyer's responsibility to independently confirm the accuracy and completeness of all material information before completing any purchase. This Marketing Brochure is not a substitute for your thorough due diligence investigation of this investment opportunity. Segall Group expressly denies any obligation to conduct a due diligence examination of this Property for Buyer. Any projections, opinions, assumptions or estimates used in this Marketing Brochure are for example only and do not represent the current or future performance of this property. The value of a net leased property to you depends on factors that should be evaluated by you and your tax, financial and legal advisors. Buyer and Buyer's tax, financial, legal, and construction advisors should conduct a careful, independent investigation of any net leased property to determine to your satisfaction with the suitability of the property for your needs. Like all real estate investments, this investment carries significant risks. Buyer and Buyer's legal and financial advisors must request and carefully review all legal and financial documents related to the property and tenant. While the tenant's past performance at this or other locations is an important consideration, it is not a guarantee of future success. Similarly, the lease rate for some properties, including newly-constructed facilities Or newly-acquired locations, may be set based on a tenant's projected sales with little or no record of actual performance, or comparable rents for the area. Returns are not guaranteed; the tenant and any guarantors may fail to pay the lease rent or property taxes, or may fail to comply with other material terms of the lease; cash flow may be interrupted in part or in whole due to market, economic, environmental or other conditions. Regardless of tenant history and lease guarantees, Buyer is responsible for conducting his/her own investigation of all matters affecting the intrinsic value of the property and the value of any long-term lease, including the likelihood of locating a replacement tenant if the current tenant should default or abandon the property, and the lease terms that Buyer may be able to negotiate with a potential replacement tenant considering the location of the property, and Buyer's legal ability to make alternate use of the property. By accepting this Marketing Brochure you agree to release Segall Group and hold it harmless from any kind of claim, cost, expense, or liability arising out of your investigation and/or purchase of this net leased property.

## **CONFIDENTIALITY AND DISCLAIMER**

The information contained in the following Marketing Brochure is proprietary and strictly confidential. It is intended to be reviewed only by the party receiving it from Segall Group and should not be made available to any other person or entity without the written consent of Segall Group. This Marketing Brochure has been prepared to provide summary, unverified information to prospective purchasers, and to establish only a preliminary level of interest in the subject property. The information contained herein is not a substitute for a thorough due Diligence investigation. Segall Group has not made any investigation, and makes no warranty or representation, with respect to the income or expenses for the subject property, the future projected financial performance of the property, the size and square footage of the property and improvements, the presence or absence of contaminating substances, PCB's or asbestos, the compliance With State and Federal regulations, the physical condition of the improvements thereon, or the financial condition or business prospects of any tenant, or any tenant's plans or intentions to continue its occupancy of the subject property. The information contained in this Marketing Brochure has been obtained from sources we believe to be reliable; however, Segall Group has not verified, and will not verify, any of the information contained herein, nor has Segall Group conducted any investigation regarding these matters and makes no warranty or representation whatsoever regarding the accuracy or completeness of the information provided. All potential buyers must take appropriate measures to verify all of the information set forth herein.

ALL PROPERTY SHOWINGS ARE BY APPOINTMENT ONLY. PLEASE CONSULT YOUR SEGALL GROUP AGENT FOR MORE DETAILS.

## **NON-ENDORSEMENTS**

Segall Group is not affiliated with, sponsored by, or endorsed by any commercial tenant or lessee identified in this marketing package. The presence of any corporation's logo or name is not intended to indicate or imply affiliation with, or sponsorship or endorsement by, said corporation of Segall Group, its affiliates or subsidiaries, or any agent, product, service, or commercial listing of Segall Group, and is solely included for the purpose of providing tenant/lessee information about this listing to prospective customers.

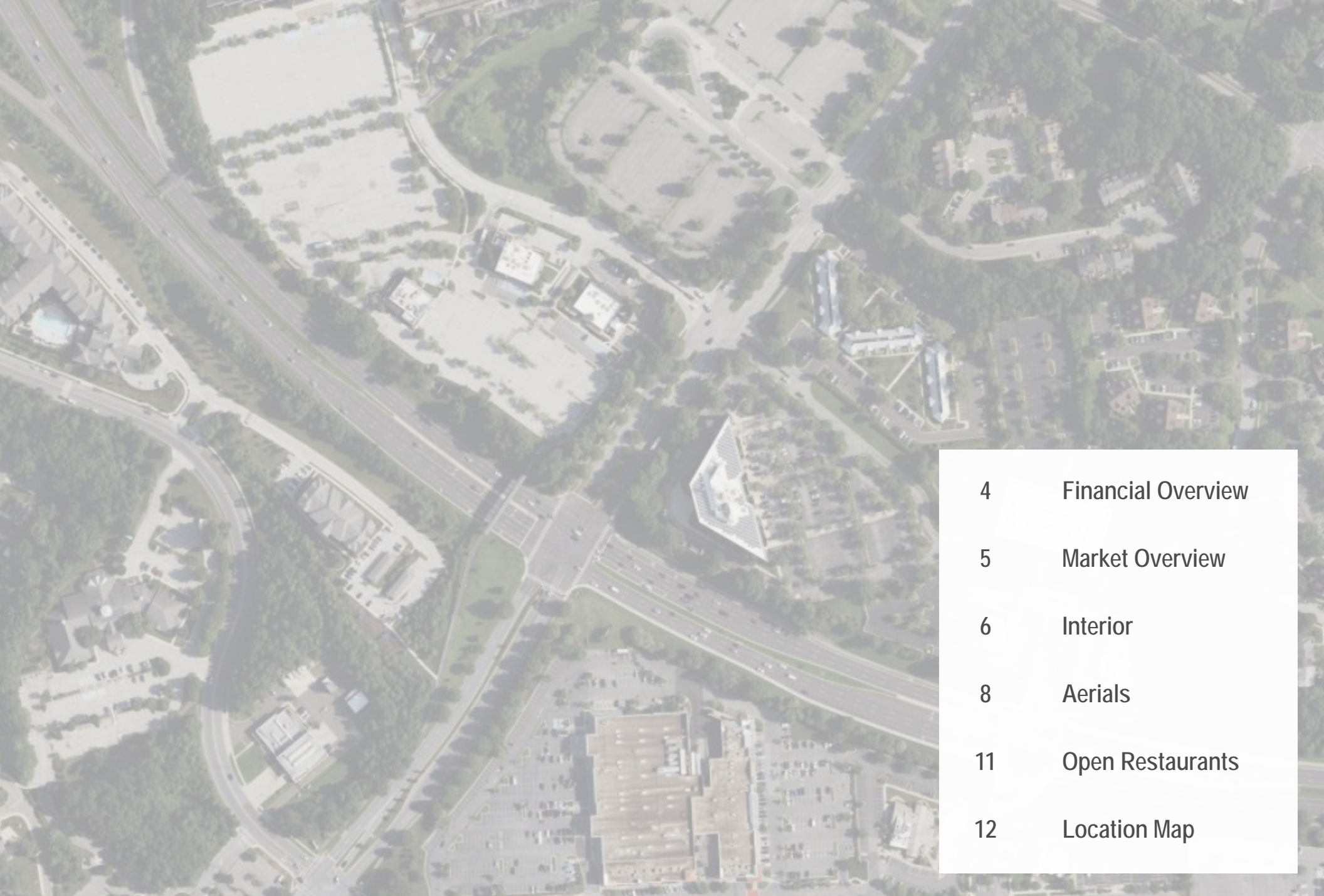

4	Financial Overview
5	Market Overview
6	Interior
8	Aerials
11	Open Restaurants
12	Location Map

## Financial Overview

Price	\$2.8 million
Rent	\$162,316.00
Base Term Rental Escalations	3% annual increases
Property Address	15207 Major Lansdale Blvd, Bowie, MD 20716
Estimated Building Size	5,797 square feet
Lot Size	1.64 acres
Rent PSF	\$28 psf

## Lease Summary

Property Type	Net leased property
Ownership	Private
Tenant	Hungry Bowl Bowie, LLC
Guarantor	Personal guarantee for owner of 6 restaurants
Lease Commencement Date	August 25th, 2025
Lease Expiration	August 31st, 2035
Lease Term Remaining	9.5 Years
Lease Type	NNN
Options to Renew	Two 5 year options
Percentage Rent	None

## Annualized Operating Data

Annual Period	Annual Rent	Monthly Rent	Cap Rate
08/25/25 – 08/31/26*	\$162,316.00	\$13,526.33	5.79%
09/01/26 – 08/31/27*	\$167,185.48	\$13,932.12	5.97%
09/01/27 – 08/31/28*	\$172,201.04	\$14,350.09	6.15%
09/01/28 – 08/31/29	\$177,367.08	\$14,780.59	6.33%
09/01/29 – 08/31/30	\$182,688.09	\$15,224.01	6.52%
09/01/30 – 08/31/31	\$188,168.73	\$15,680.73	6.72%
09/01/31 – 08/31/32	\$193,813.79	\$16,151.15	6.92%
09/01/32 – 08/31/33	\$199,628.21	\$16,635.68	7.13%
09/01/33 – 08/31/34	\$205,617.05	\$17,134.75	7.34%
09/01/34 – 08/31/35	\$211,785.56	\$17,648.80	7.56%
09/01/35 – 08/31/36	\$218,139.13	\$18,178.26	7.79%
09/01/36 – 08/31/37	\$224,683.30	\$18,723.61	8.02%
09/01/37 – 08/31/38	\$231,423.80	\$19,285.32	8.27%
09/01/38 – 08/31/39	\$238,366.52	\$19,863.88	8.51%
09/01/39 – 08/31/40	\$245,517.51	\$20,459.79	8.77%
09/01/40 – 08/31/41	\$252,883.04	\$21,073.59	9.03%
09/01/41 – 08/31/42	\$260,469.53	\$21,705.79	9.30%
09/01/42 – 08/31/43	\$268,283.62	\$22,356.97	9.58%
09/01/43 – 08/31/44	\$276,332.12	\$23,027.68	9.87%
09/01/44 – 08/31/45	\$284,622.09	\$23,718.51	10.17%

\*Rental Credits for Improvements     Option Term 1     Option Term 2



Nearly 60,000 residents call Bowie, Maryland home. The city is located within Prince George's County and, in recent years, has received recognition for being one of the best areas in the state for young professionals and the best place in Maryland to raise a family.

Almost half of all adults living in Bowie hold at least a college degree, making them well qualified for jobs with higher salaries. Its proximity to Washington, D.C. and Baltimore provides an attractive concentration of restaurants and bars, museums, and entertainment venues for residents of all ages and interests.

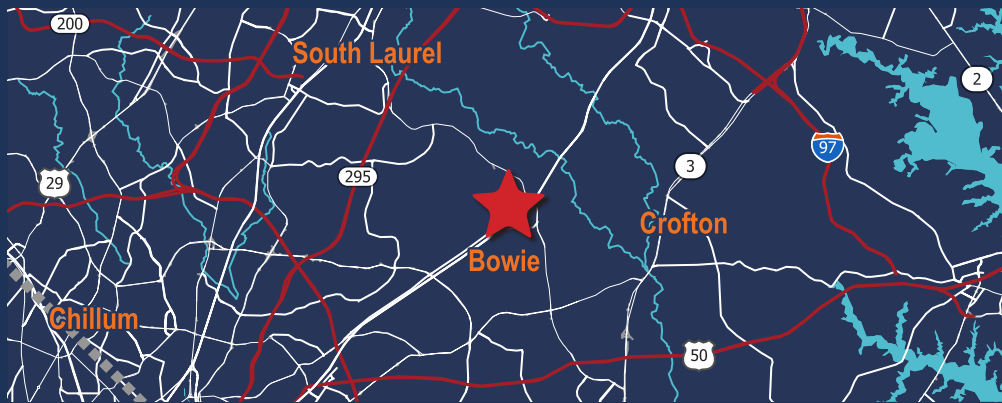

### 15207 MAJOR LANSDALE BLVD

2025 Demographics	1 mile	3 miles	5 miles
POPULATION	10,988	56,979	124,948
AVG. HH INCOME	\$143,924	\$173,473	\$181,779
DAYTIME POPULATION	10,414	47,470	102,244
TRAFFIC COUNT	124,421 AADT (John Hanson Hwy)	67,331 AADT (Crain Hwy)	17,790 AADT (Collington Rd)

More information: <https://www.cityofbowie.org/2811/Discover-Bowie>



**\$73,261**  
Median Salary



**23.7 Million**  
Yearly Visits



**15,558**  
Employees





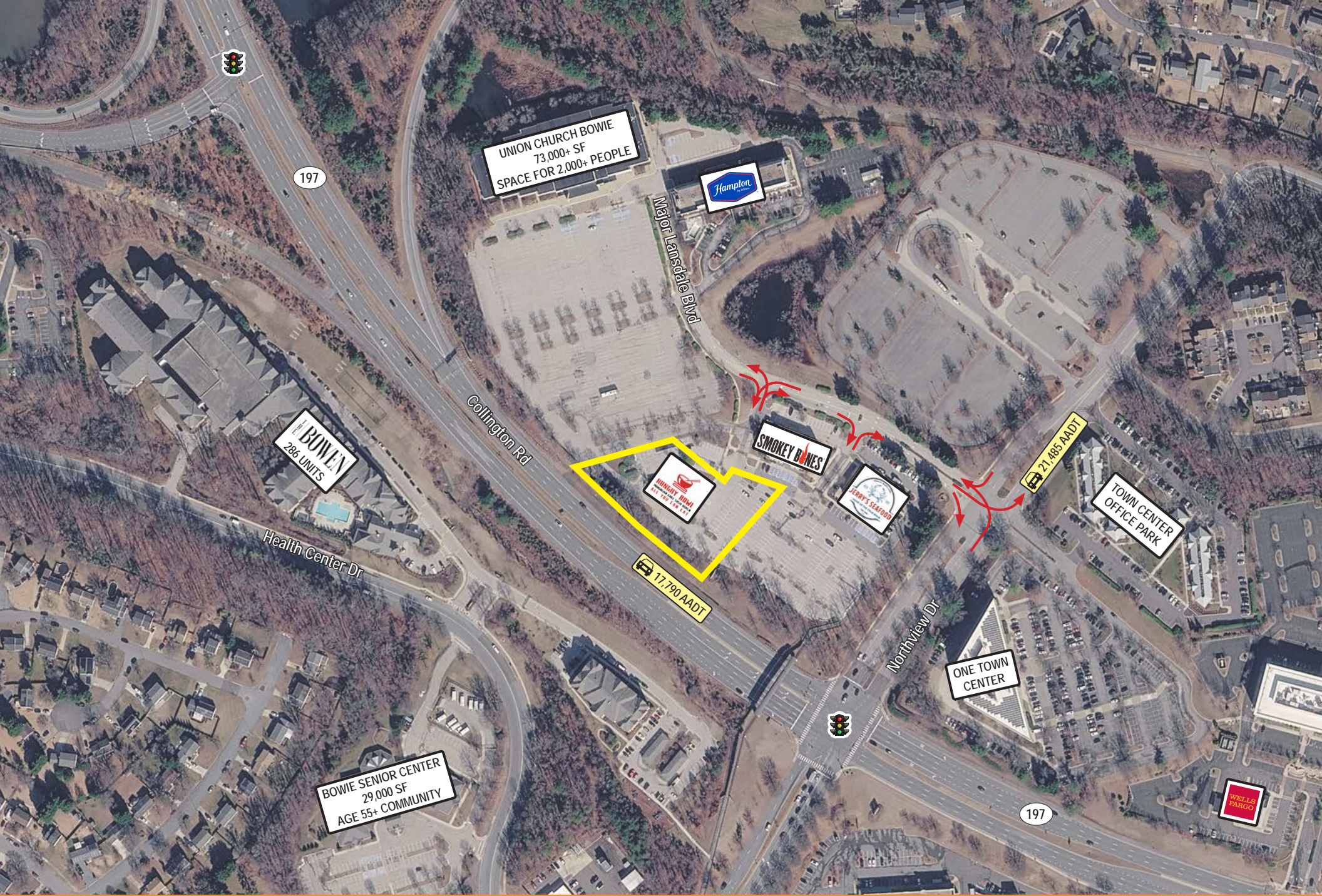

UNION CHURCH BOWIE  
73,000+ SF  
SPACE FOR 2,000+ PEOPLE



Major Lansdale Blvd

BOWEN  
286 UNITS

Health Center Dr

Collington Rd



17,790 AADT



SMOKEY BONES



21,485 AADT

TOWN CENTER  
OFFICE PARK

Northview Dr

ONE TOWN  
CENTER

BOWIE SENIOR CENTER  
29,000 SF  
AGE 55+ COMMUNITY



197





John Hanson Hwy 124,421 AADT

17,790 AADT

67,331 AADT

**SITE**  
**BOWIE CROSSING**  
 JERRY'S SEAFOOD HUNGARY BOWL  
 Hampton SMOKEY BONES

**BOWIE GATEWAY CENTER**  
 Target Comfort  
 Michaels PETSMART  
 HAVERTYS Staples  
 KOHL'S Burlington

**SAFeway** EL ALOPIZZA  
 CHARLEYS DOLLAR TREE  
 FIRST WATCH crumbl  
 COOKIES

**BOWIE TOWN CENTER**  
 BARNES & NOBLE macy's  
 Bath & Body Works LAIFITNESS  
 Starbucks FIVE GUYS  
 noodles Red Robin Olive Garden  
 BJS SARDI'S RESTAURANT  
 FAMOUS POTBELLY QUICKWAY mezah  
 AT&T Panera T-Mobile verizon  
 LONGHORN Foot Locker GNC

**THE SHOPPES AT BOWIE TOWN CENTER**  
 five BELOW California TORTILLA  
 Bank of America Bray & Scarff  
 goodwill

CHEVROLET KIA

TOYOTA

TACO BELL

AutoZone

Cane's

LOWE'S

BJS

THE HOME DEPOT

Chick-fil-A



# RESTAURANT GROUP CURRENT PORTFOLIO

## AURORA SEAFOOD & GRILL BUFFET

7908 ROSSVILLE BLVD, BALTIMORE, MD 21236



WEBSITE: [www.aurorabuffetrossville.com](http://www.aurorabuffetrossville.com)

7153 SECURITY BLVD, WINDSOR MILL, MD 21244



WEBSITE: [www.aurorabuffetwindsor.com](http://www.aurorabuffetwindsor.com)

705F E. MARKET ST, LEESBURG, VA 20176



WEBSITE: [www.aurorabuffet.com](http://www.aurorabuffet.com)



15207 MAJOR LANSDALE BLVD, BOWIE, MD 20716



WEBSITE: [www.hungrybowlbowie.com](http://www.hungrybowlbowie.com)



10 WEST PENNSYLVANIA AVE, TOWSON, MD 21204



WEBSITE: [thekpot.com](http://thekpot.com)

## HIBACHI GRILL SEAFOOD BUFFET

6867 NEW HAMPSHIRE AVE, TAKOMA PARK, MD 20912

WEBSITE: [www.tiktok.com/@hibachigrillseafo](https://www.tiktok.com/@hibachigrillseafo)

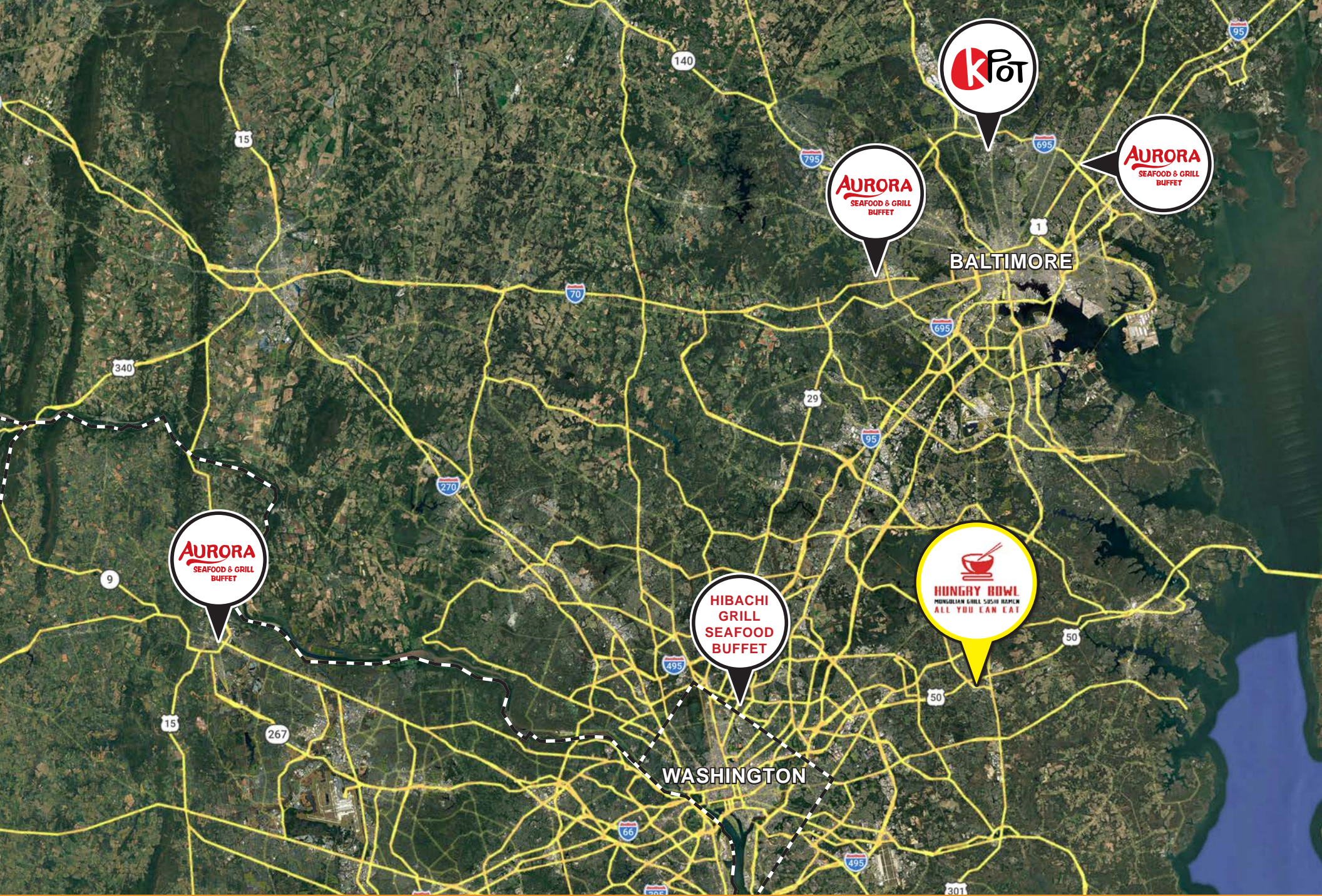



## Contact:

**Jamie Lanham**

✉ [janham@segallgroup.com](mailto:janham@segallgroup.com)

☎ 804.207.4040

📱 410.336.0138

**Marcelo Grosberg**

✉ [mgrosberg@segallgroup.com](mailto:mgrosberg@segallgroup.com)

☎ 410.753.3948

📱 443.927.6100

**segall**  
GROUP

[www.segallgroup.com](http://www.segallgroup.com)

REALTY  
RESOURCES

### Maryland

605 South Eden Street  
Suite 200  
Baltimore, MD 21231  
410.753.3000

### DC • Northern VA

8245 Boone Boulevard  
Suite 200  
Tysons, VA 22182  
202.833.3830

### Richmond

4701 Cox Road  
Suite 100  
Glen Allen, VA 23060  
804.207.4040